CIRCUS TIME
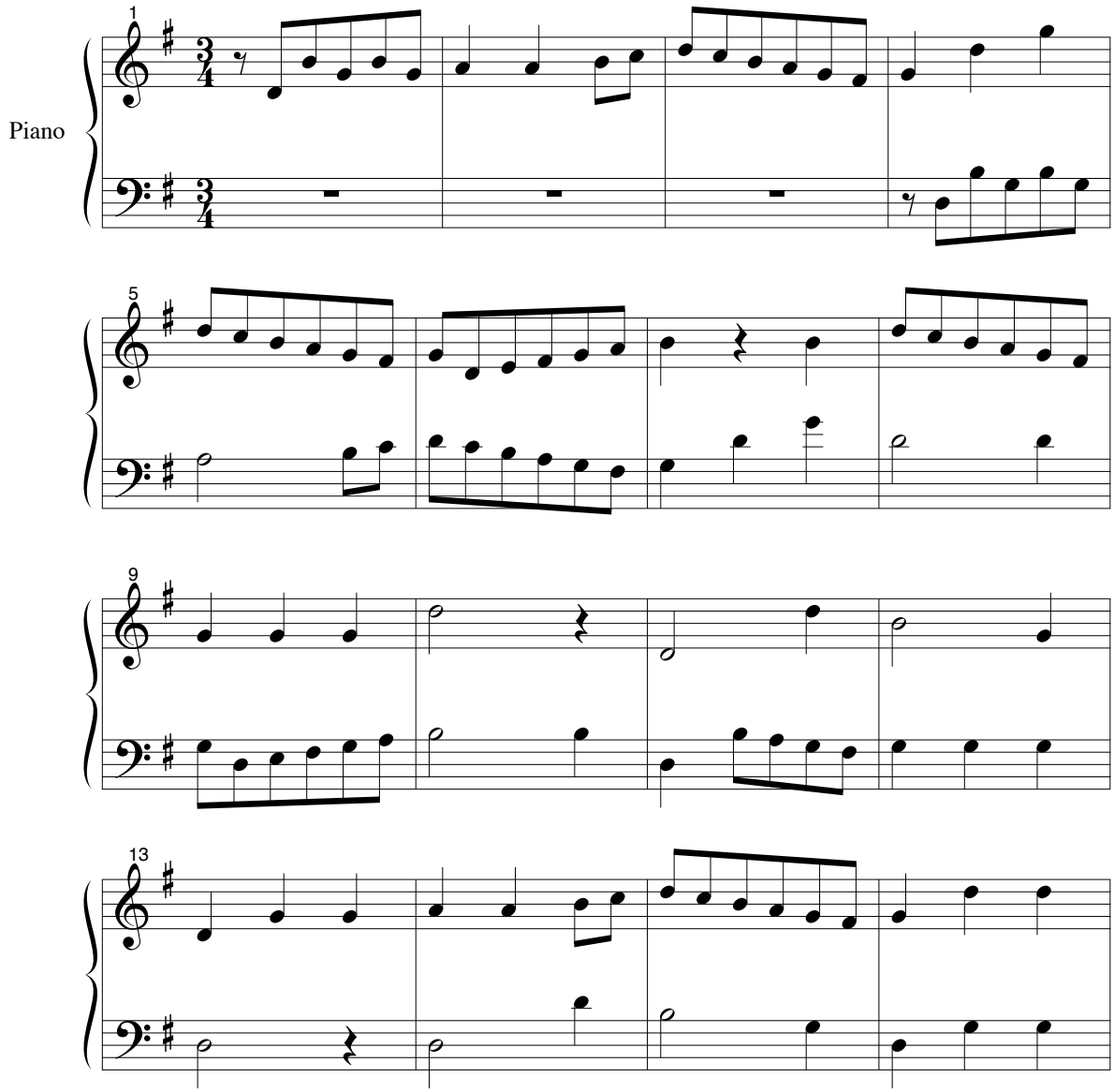
Janice Malan